

**RIGHT ELEVATION**  
1/16" = 1'-0"

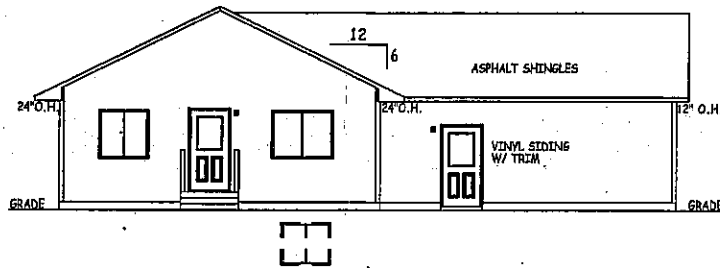

**REAR ELEVATION**  
1/16" = 1'-0"

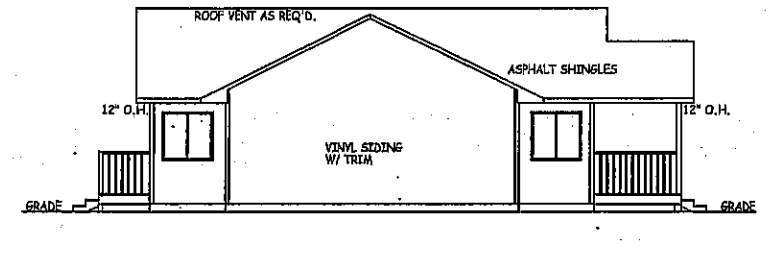

**LEFT ELEVATION**  
1/16" = 1'-0"



**FRONT ELEVATION**  
1/8" = 1'-0"

<b>HILLTOP LUMBER, Inc.</b>		
GLENWOOD, MN (320) 634-5386		ALEXANDRIA, MN (320) 763-9663
SCALE: AS NOTED		DRAWN BY: CLINT
DATE: 8/16/05		
RESIDENCE FOR: <b>VOYAGER GABLE</b>		
		DRAWING NUMBER: 1 OF 1

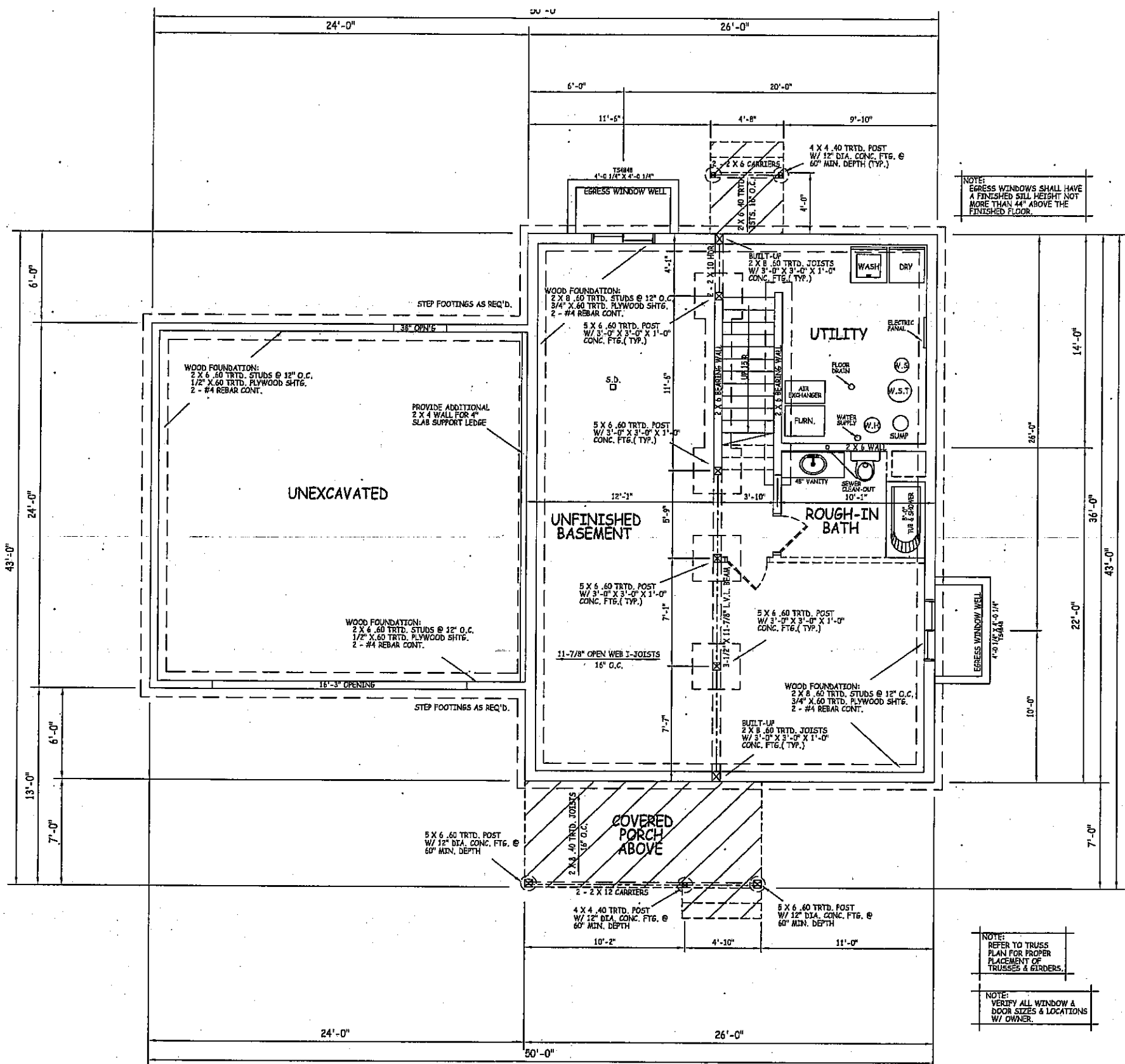

NOTE:  
EGRESS WINDOWS SHALL HAVE  
A FINISHED SILL HEIGHT NOT  
MORE THAN 44" ABOVE THE  
FINISHED FLOOR.

NOTE:  
REFER TO TRUSS  
PLAN FOR PROPER  
PLACEMENT OF  
TRUSSES & BORDERS.

NOTE:  
VERIFY ALL WINDOW &  
DOOR SIZES & LOCATIONS  
W/ OWNER.

# FOUNDATION PLAN

1/8" = 1'-0"

**HILLTOP LUMBER, Inc.**

GLENWOOD, MN (320) 634-5386 ALEXANDRIA, MN (320) 763-9663

SCALE: AS NOTED DRAWN BY: CLINT

DATE: 8/16/05

RESIDENCE FOR: VOYAGER GABLE

DRAWING NUMBER  
2 OF 2

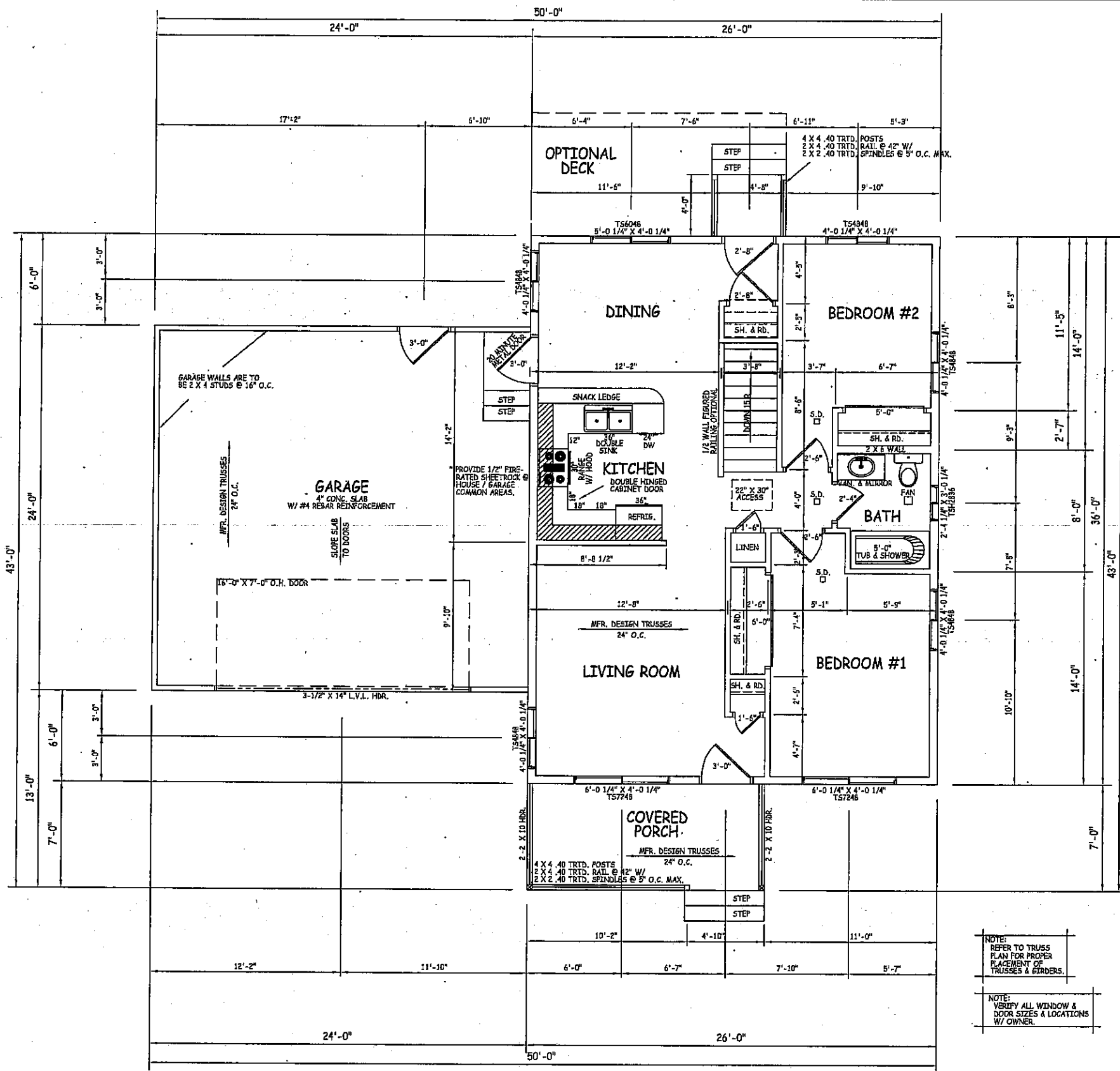

# MAIN LEVEL FLOOR PLAN

1/8" = 1'-0"

936 SQ. FT.

<b>HILLTOP LUMBER, Inc.</b>	
GLENWOOD, MN (320) 634-5386	ALEXANDRIA, MN (320) 763-9663
SCALE: AS NOTED	DRAWN BY: CLINT
DATE: 8/16/05	
REFERENCE FOR: <b>VOYAGER GABLE</b>	
DRAWING NUMBER: 3 OF 3	

CROSSCUT CORPORATION, 1987