

**RIGHT ELEVATION**

1/16" = 1'-0"

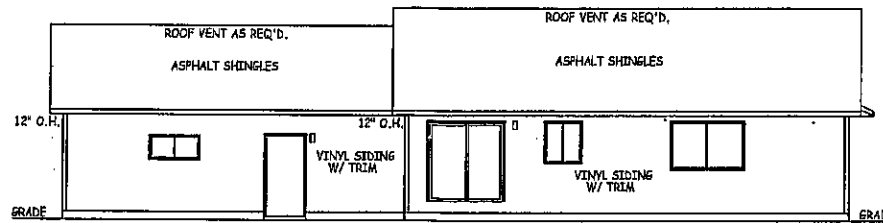

**REAR ELEVATION**

1/16" = 1'-0"

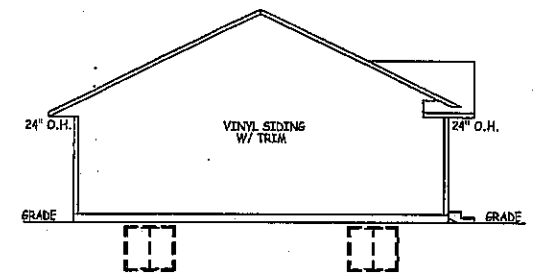

**LEFT ELEVATION**

1/16" = 1'-0"



**FRONT ELEVATION**

1/8" = 1'-0"

<b>HILLTOP LUMBER, Inc</b>		
GLENWOOD, MN (320) 634-5386		ALEXANDRIA, MN (320) 763-
SCALE: AS NOTED		DRAWN BY: STEVE
DATE: 6/16/05		
RESIDENCE TYPE: <b>NEWPORT I</b>		
		DRAWING NUMBER: 1 OF 4

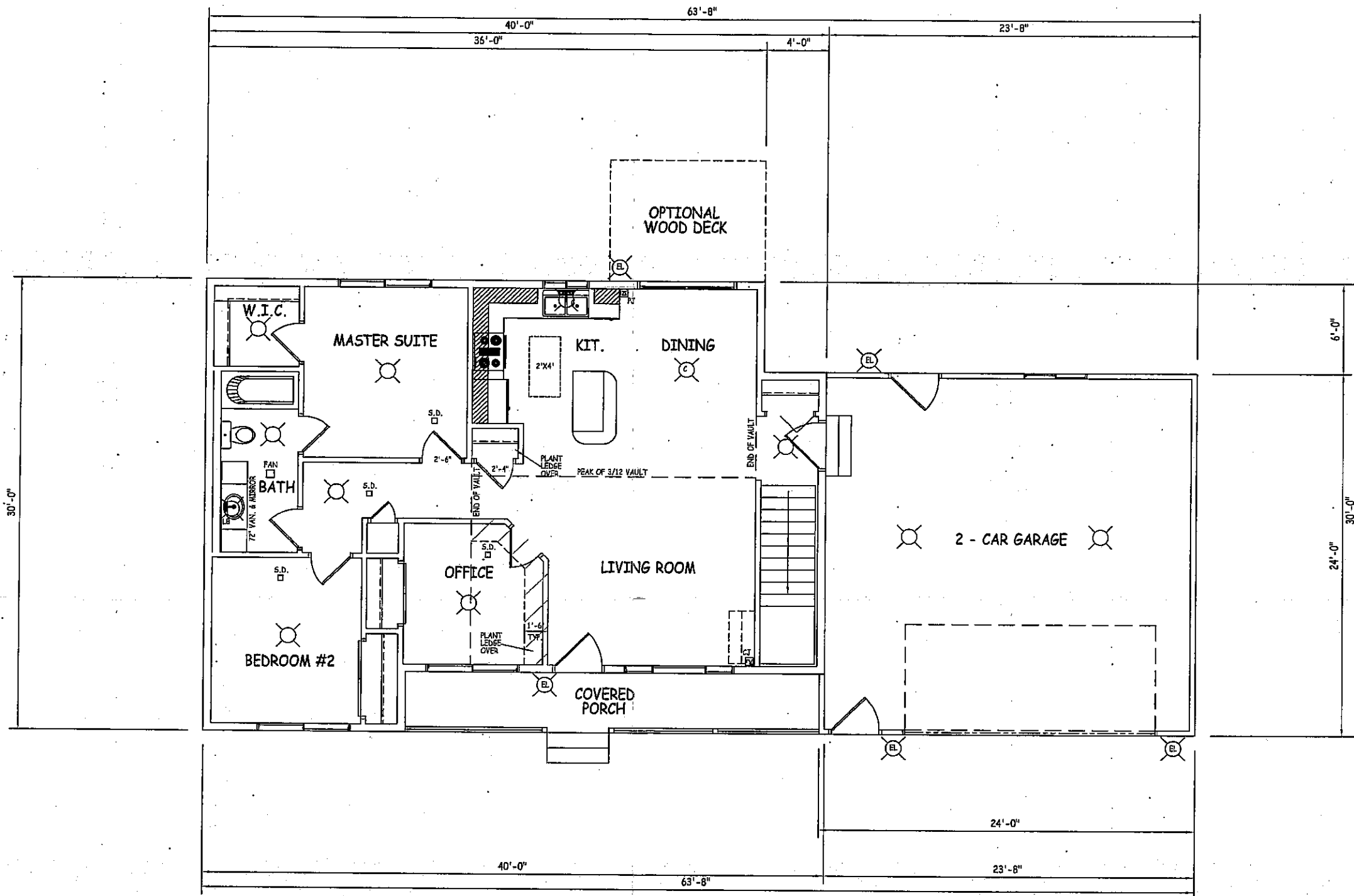

# MAIN LEVEL FLOOR PLAN

1/8" = 1'-0"

1092 SQ. FT.

<b>HILLTOP LUMBER, Inc.</b>		
GLENWOOD, MN (320) 634-5386		ALEXANDRIA, MN (320) 763-95
SCALE: AS NOTED		DRAWN BY: STEVE
DATE: 8/16/05		
RESIDENCE FOR: NEWPORT I/ ELECTRICAL		
DRAWING NUMBER:		3 OF 4

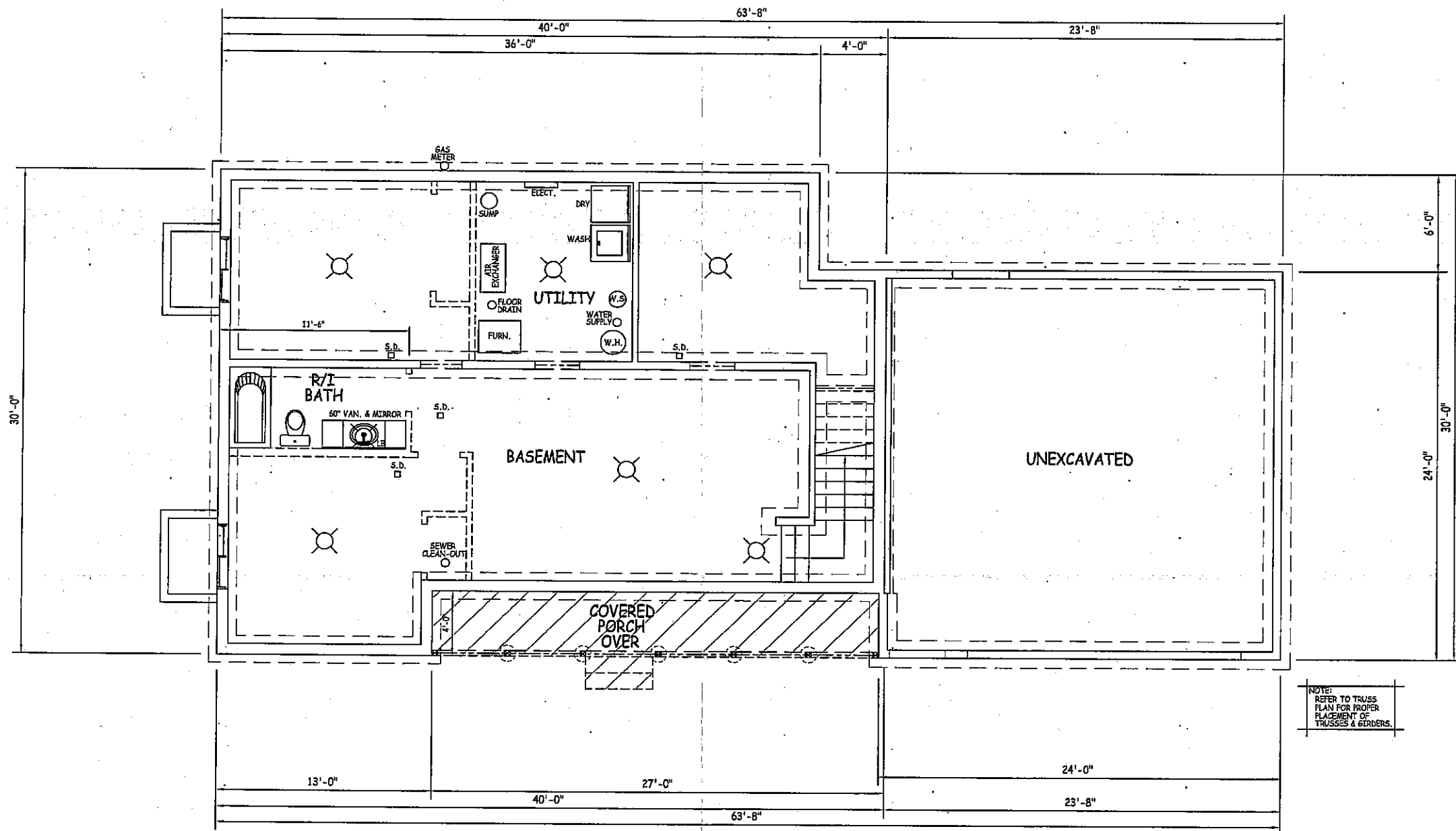

NOTE:  
REFER TO TRUSS  
PLAN FOR PROPER  
PLACEMENT OF  
TRUSSES & GIRDERS.

# BASEMENT PLAN

1/8" = 1'-0"

UNFINISHED

**HILLTOP LUMBER, Inc**  
 GLENWOOD, MN (320) 634-5386      ALEXANDRIA, MN (320) 763-8

SCALE: AS NOTED	DRAWN BY: STEVE
DATE: 8/16/05	
RESIDENCE FOR: <b>NEWPORT I / ELECTRICAL</b>	
DRAWING NUMBER: 2 OF 4	