

RIGHT ELEVATION
1/16" = 1'-0"

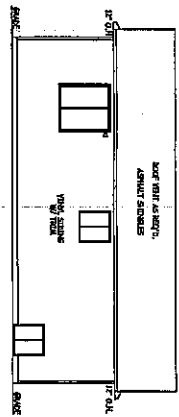

REAR ELEVATION
1/16" = 1'-0"

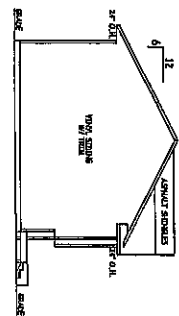

LEFT ELEVATION
1/16" = 1'-0"

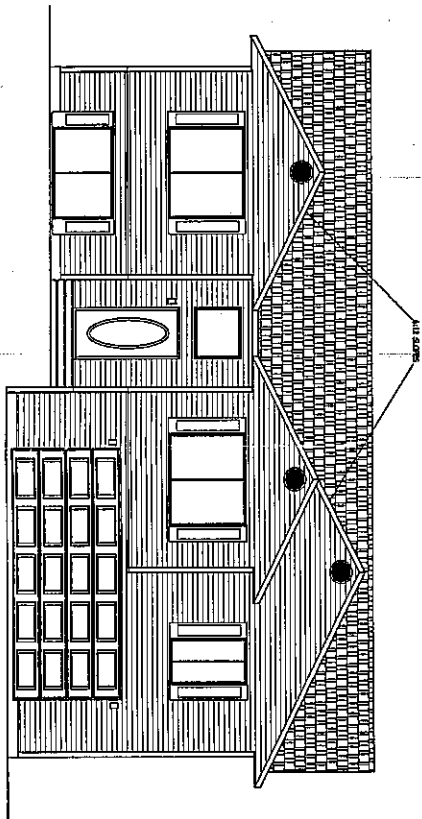

FRONT ELEVATION
1/8" = 1'-0"

DISCLAIMER OF WARRANTIES

THESE DRAWINGS ARE THE PROPERTY OF HILLTOP LUMBER, INC. AND ARE NOT TO BE REPRODUCED OR TRANSMITTED IN ANY FORM OR BY ANY MEANS, ELECTRONIC OR MECHANICAL, INCLUDING PHOTOCOPYING, RECORDING, OR BY ANY INFORMATION STORAGE AND RETRIEVAL SYSTEM, WITHOUT THE WRITTEN PERMISSION OF HILLTOP LUMBER, INC.

HILLTOP LUMBER, Inc.
ALEXANDRIA, NH 03210 783-8800
CLEMWOOD, NH 03209 834-8800
PO BOX 253 BAYBORO, NH 03811
PHONE 603-251-2500 FAX 603-251-2501
WWW.HILLTOPLUMBER.COM
PROJECT NO. THE DAYTONA 4

DATE: 11-28-08
DRAWN BY: CLM
CHECKED BY: NMT
SCALE: 1/8" = 1'-0"

MAIN LEVEL FLOOR PLAN

1/8" = 1'-0"

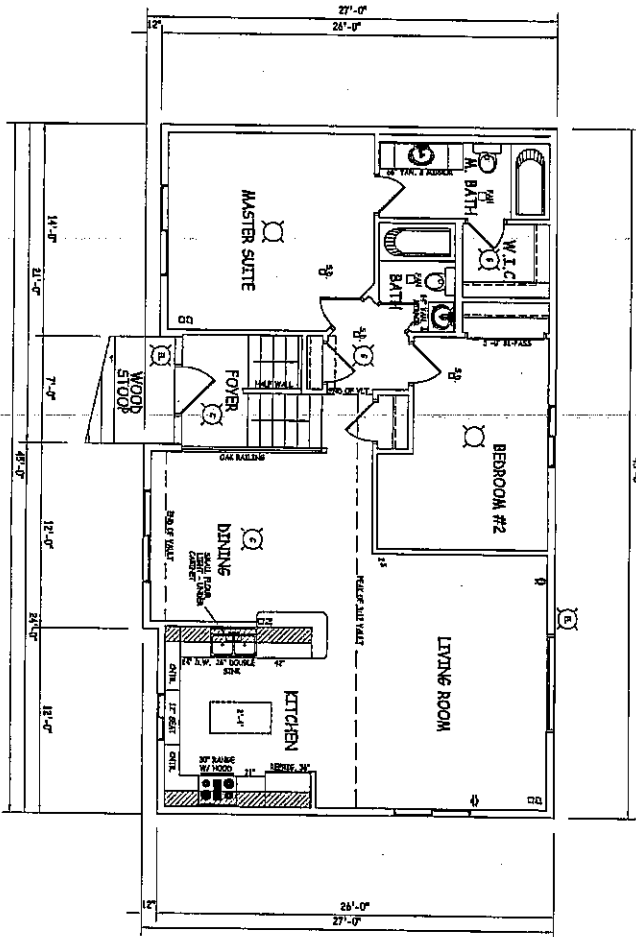

1178 SQ. FT.

HILLTOP LUMBER, Inc.
 ALBANY, OH 45709
 CLEVELAND, OH 44115
 COLUMBUS, OH 43228
 DAYTON, OH 45424
 LIMA, OH 45353
 MARIETTA, OH 45750
 WILMINGTON, OH 45397

THE DAYTONA 4

DISCLAIMER OF WARRANTIES

THESE PLANS ARE PREPARED BY HILLTOP LUMBER, INC. AND ARE NOT TO BE USED FOR ANY OTHER PROJECT WITHOUT THE WRITTEN CONSENT OF HILLTOP LUMBER, INC. HILLTOP LUMBER, INC. MAKES NO WARRANTY, EXPRESS OR IMPLIED, AS TO THE ACCURACY OR COMPLETENESS OF THESE PLANS. THE USER OF THESE PLANS SHALL BE RESPONSIBLE FOR OBTAINING ALL NECESSARY PERMITS AND FOR VERIFYING THE ACCURACY OF ALL DIMENSIONS AND CONDITIONS OF THE SITE. HILLTOP LUMBER, INC. SHALL NOT BE LIABLE FOR ANY DAMAGES, INCLUDING CONSEQUENTIAL DAMAGES, ARISING FROM THE USE OF THESE PLANS.

1 OF 1

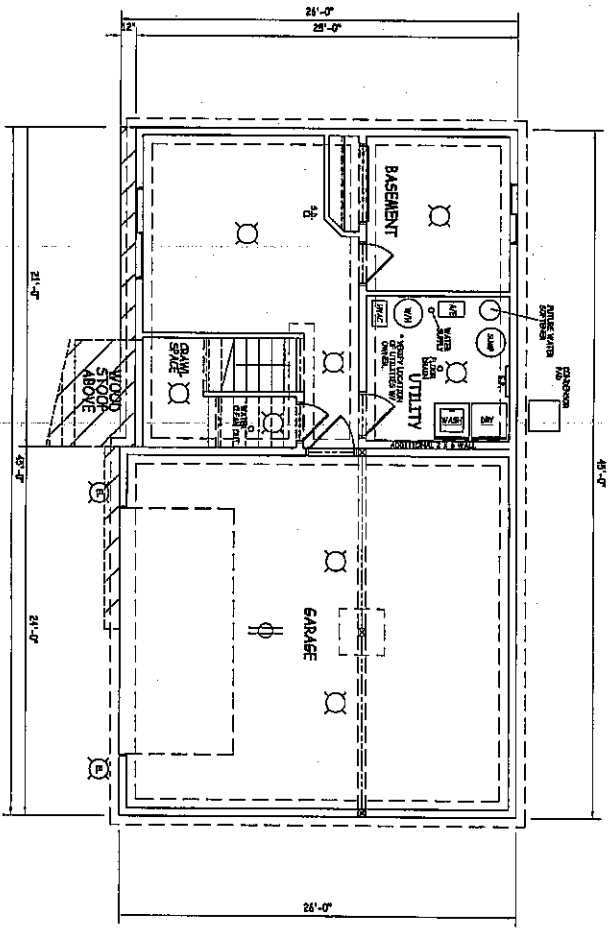

BASEMENT PLAN

1/8" = 1'-0"

HILLTOP LUMBER, INC.
 14500 W. STATE ST. #100
 CLEVELAND, OH 44130
 PHONE: 216-231-1234
 FAX: 216-231-1235
 E-MAIL: SALES@HILLTOP.COM

PROJECT NO. **THE DAYTONA 4**

DATE: **1-1-08**

SCALE: **1/8" = 1'-0"**

DISCLAIMER OF WARRANTIES

THIS PLAN IS A GENERAL REPRESENTATION OF THE PROPOSED WORK AND IS NOT TO BE USED AS A CONTRACT. THE CONTRACTOR SHALL BE RESPONSIBLE FOR OBTAINING ALL NECESSARY PERMITS AND FOR VERIFYING THE ACCURACY OF ALL INFORMATION PROVIDED. HILLTOP LUMBER, INC. MAKES NO WARRANTY, EXPRESS OR IMPLIED, AS TO THE ACCURACY, COMPLETENESS, OR SUITABILITY OF THIS INFORMATION. THE USER OF THIS INFORMATION SHALL BE RESPONSIBLE FOR OBTAINING ALL NECESSARY PERMITS AND FOR VERIFYING THE ACCURACY OF ALL INFORMATION PROVIDED.

CHECKED BY: _____ DATE: _____